

1



Tina Barney

American, b. 1945

The Daughters, 2002

Chromogenic color print

48 x 60 in

121.92 x 152.4 cm

2010.17

Museum purchase with funds from George L. N. Meyer, Sr., Mrs. John C. Pritzlaff, Mr. Philip Fina and Mr. Ray H. Wolf (by exchange)

Collection of the Haggerty Museum of Art, Marquette University

2



Jocelyn Lee

Italian, b. 1962

Untitled (Jocelyn with the moth), 2002

Pigment print

15 x 14 in

38.1 x 35.56 cm

2011.24.7

Museum purchase with funds from Mrs. Jean Messmer in memory of Dr. Charles Clemens Messmer by exchange

Collection of the Haggerty Museum of Art, Marquette University

3



Jennifer Bartlett

American, b. 1941

Autumn, 1990

Brand X Projects, Inc. (Publisher)

Color screenprint

32 1/2 x 34 3/4 in

82.55 x 88.26 cm

2010.15.1a

Museum purchase with the Avis and James K. Heller Art Acquisition Endowment, partial gift of Mary and Michael J. Tatalovich

Collection of the Haggerty Museum of Art, Marquette University

4



Leonard Baskin

American, 1922 - 2000

Edvard Munch, 1964

Etching

11 3/4 x 17 1/2 in

29.8 x 44.5 cm

99.31

Gift of Mary and Michael J. Tatalovich

Collection of the Haggerty Museum of Art, Marquette University

5



Alexander Calder

American, 1898 - 1976

Trois Oignons (Three Onions), 1969

Color lithograph

21 1/4 x 29 1/2 in

53.97 x 74.93 cm

98.30.3

Gift of Mary and Michael J. Tatalovich

Collection of the Haggerty Museum of Art, Marquette University

6

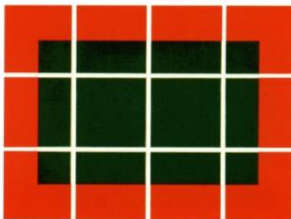

Donald Judd

American, 1928-1994

Untitled (S. 263), 1992 - 1993

Creative Works Editions (Publisher)

Color woodcut

23 x 31 in

58.42 x 78.74 cm

2011.16.1

Museum purchase, partial gift of Mary and Michael J. Tatalovich
Collection of the Haggerty Museum of Art, Marquette University

7



Robert Rauschenberg

American, 1925 - 2008

5:29 Bay Shore, 1981

Universal Limited Art Editions, Inc. (Publisher)

Color lithograph with collage and chine colle

45 3/16 x 93 3/16 in

114.78 x 236.7 cm

2010.15.2

Museum purchase with the Avis and James K. Heller Art Acquisition Endowment, partial gift of Mary and Michael J. Tatalovich

Collection of the Haggerty Museum of Art, Marquette University

8



Kurt R. H. Sonderborg

Danish, 1923 - 2008

Port of Chicago, 1967

Egg tempera on canvas

45 x 33 1/2 in

114.3 x 85.09 cm

93.9

Museum purchase, the Mary B. Finnigan Art Endowment Fund
Collection of the Haggerty Museum of Art, Marquette University

9



Tom Wudl

Bolivian, b. 1948

Taoist Immortals at Home, 1991

Oil on canvas

23 7/8 x 17 3/4 in

60.64 x 45.08 cm

2001.13.8

Gift of Peter Norton

Collection of the Haggerty Museum of Art, Marquette University

10



Albert Birkle

German, 1900 - 1986

Streetszene, Berlin (Street Scene, Berlin), ca. 1922 - 1923

Charcoal on paper

27 x 38 1/8 in

68.58 x 96.84 cm

2000.38.2

Gift of Marvin and Janet Fishman

Collection of the Haggerty Museum of Art, Marquette University

11

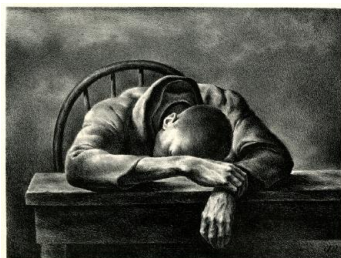

Joseph Hirsch

American, 1910 - 1981

Lunch Hour

Lithograph

14 1/8 x 11 in

35.9 x 27.9 cm

83.43.1

Gift of Marvin and Janet Fishman
Collection of the Haggerty Museum of Art, Marquette University

12



Ruth Orkin

1921-1985

American Girl in Italy, Florence, 1951 / 1980

Gelatin silver print

11 7/8 x 18 1/2 in

30.2 x 47 cm

2005.28.262

Bequest of Mrs. Martha W. Smith

Collection of the Haggerty Museum of Art, Marquette University

13



Gillis Mostaert

Netherlandish, 1528 or 1529 - 1598

Entry of Christ into Jerusalem and Scenes of the Passion, ca. 1570

Oil on canvas

43 1/2 x 50 1/2 in 110.5 x 128.3 cm

58.9

Gift of Mr. and Mrs. Marc B. Rojzman

Collection of the Haggerty Museum of Art, Marquette University

14



Nicholas Herrera

American, b. 1964

Walking the Line, 1997

Carved and painted wood, wooden doorknob, metal and wire

18 x 61 1/2 x 21 1/2 in

45.72 x 156.21 x 54.61 cm

2010.27

15



Pier Francesco Fiorentino, Attributed to

Italian, 1444 or 1445 - after 1497

The Nativity of Christ

Oil on panel

57 1/8 x 30 3/4 in

145.1 x 78.1 cm

58.7

Gift of Mr. and Mrs. Marc B. Rojzman

Collection of the Haggerty Museum of Art, Marquette University

16



Ernst Fritsch

German, 1892 - 1962

(Frau mit Kopftuch) Woman with Babushka, 1927

Oil on canvas

31 3/4 x 23 3/4 in 80.64 x 60.32 cm

2000.38.9

Gift of Marvin and Janet Fishman

Collection of the Haggerty Museum of Art, Marquette University

17



Jacob Lawrence

American, 1917 - 2000

Birth, 1948

Tempera on board

20 x 16 in

50.8 x 40.6 cm

94.18

Museum purchase, the Mary B. Finnigan Art Endowment Fund
Collection of the Haggerty Museum of Art, Marquette University

18



Marc Chagall

Belorussian, 1887 - 1985

David and Bathsheba, 1957

Hand-colored etching

24 x 18 in 61 x 45.7 cm

80.7.47

Gift of Mr. and Mrs. Patrick Haggerty

Collection of the Haggerty Museum of Art, Marquette University

19



Gustave Caillebotte

French, 1848 - 1894

La Machine de Marly, ca. 1875

Oil on panel

10 x 13 1/2 in

25.4 x 34.29 cm

2003.9

Museum purchase, the Mary B. Finnigan Art Endowment Fund

Collection of the Haggerty Museum of Art, Marquette University

20



Marc Chagall

Belorussian, 1887 - 1985

A Prophet Killed by a Lion, 1957

Hand-colored etching

24 x 18 in 61 x 45.7 cm

80.7.25

Gift of Mr. and Mrs. Patrick Haggerty

Collection of the Haggerty Museum of Art, Marquette University

21



Marc Chagall

Belorussian, 1887 - 1985

David and Goliath, 1957

Hand-colored etching

24 x 18 in 61 x 45.7 cm

80.7.45

Gift of Mr. and Mrs. Patrick Haggerty

Collection of the Haggerty Museum of Art, Marquette University

22



Albrecht Durer

German, 1471 - 1528

Flight into Egypt (from Life of the Virgin)

Woodcut

11 3/4 x 8 1/4 in 29.8 x 21 cm

56.3

Gift of Mrs. Otto H. Falk

Collection of the Haggerty Museum of Art, Marquette University

23



Albrecht Durer

German, 1471 - 1528

The Nativity (from Life of the Virgin)

Woodcut

10 3/4 x 8 1/8 in 27.3 x 20.6 cm

56.8

Gift of Mrs. Otto H. Falk

Collection of the Haggerty Museum of Art, Marquette University

24.



Wifredo Lam

Cuban, 1902 - 1982

Untitled, 1959

Oil on canvas

17 3/4 x 23 5/8 in

45.1 x 60 cm

2007.6

Museum purchase, the Mary B. Finnigan Art Endowment Fund

Collection of the Haggerty Museum of Art, Marquette University